

This document provides a summary of the water right data in the original consent order for this subfile as well as any amendments and corrections to the consent order. In the event there is a discrepancy between a description of water rights set forth in this document and the specific Court order that determines that right, the specific Court order is controlling.

Subfile No.: **23.27.01-C**

Court No.: **CV-WH-03-100**

CID Assessment Number: **083-01-00-00-01**

Date of Filing of Original Consent Order: **November 29, 2004**

Defendants: **JOE M. STELL JR.**
VERNA STELL

A. IRRIGATED LANDS (Surface Water & Supplemental Groundwater Combined):

a. **Office of the State Engineer File No(s):** 6, C-496-G

b. **Priority:**

Supplemental Right: C-00496-G: May 1, 1972

Surface Water Right: Carlsbad Irrigation District Main Canal: As set forth in Part B of this Appendix.

c. **Source:**

Shallow Groundwater.

Surface waters of the Pecos River Stream System.

d. **Purpose of Use:**

For irrigation, and for domestic, and livestock watering uses incidental to irrigation use.

e. **Point(s) of Diversion:**

Well No.: C-00093-A

Location: As set forth in Part G of this Appendix.

Well No.: C-00093-S

Location: As set forth in Part G of this Appendix.

Well No.: C-00496

Location: As set forth in Part G of this Appendix.

Well No.: C-00496-S

Location: As set forth in Part G of this Appendix.

Ditch Name: Carlsbad Irrigation District Main Canal

Location: As set forth in Part G of this Appendix

f. Location and Amount of Irrigated Acreage:

Section 01, Township 23S, Range 27E, N.M.P.M.

Pt. NE $\frac{1}{4}$

10.60 acres

Total: 10.60 acres (Supplemental)

As shown on the attached revised Hydrographic Survey Map for Subfile No. 23.27.01-C, and the CID Section Hydrographic Survey Map Sheet No. 9 (1999-2011), included in Part F of this Appendix, representing the Court record as of the date of the filing of this Decree.

g. Amount of Water:

As set forth in Part B of this Appendix.

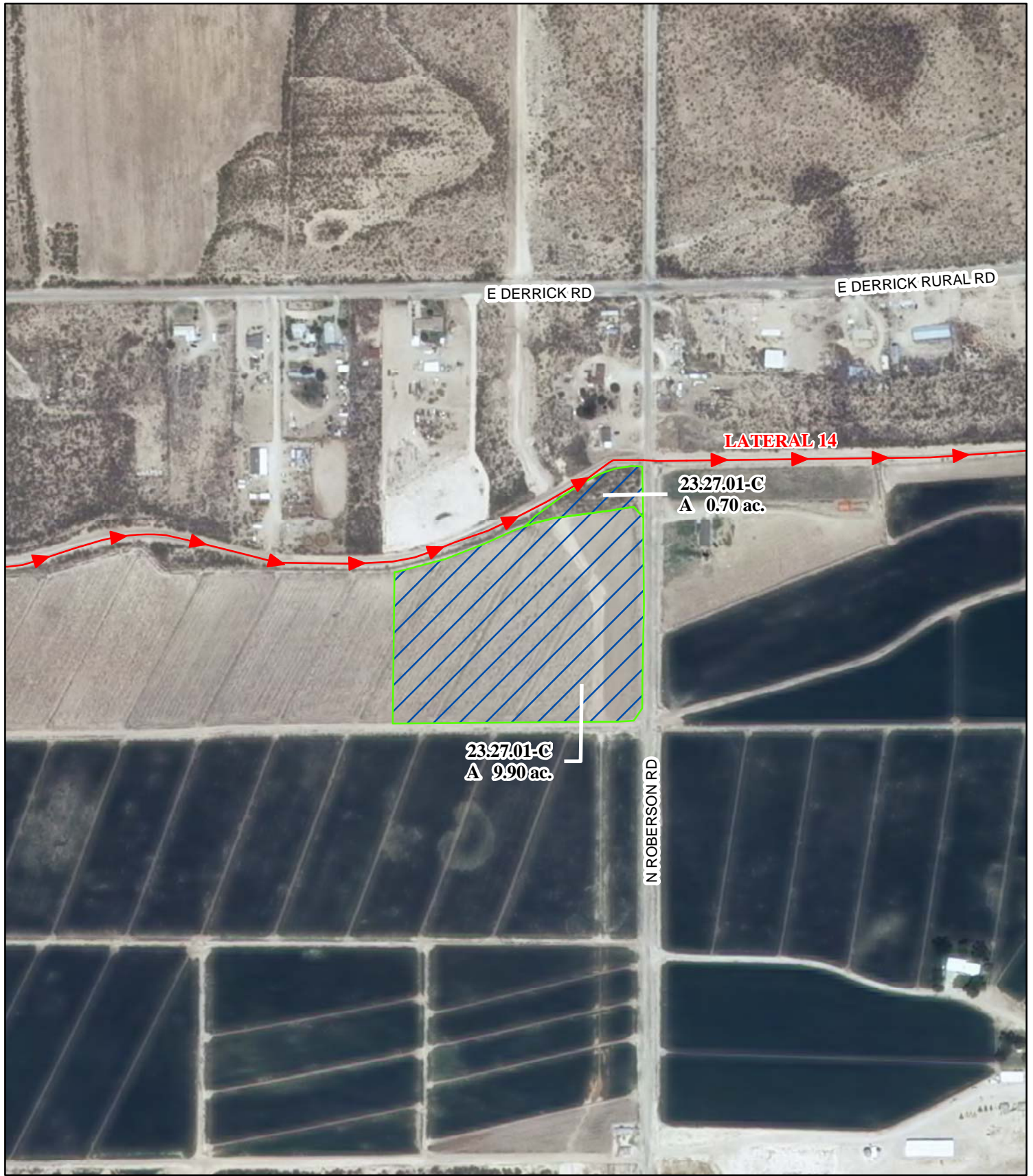

Legend

- Point of Diversion
- Canals / Ditches

Tract Boundaries

- Surface Water Only
- Supplemental Groundwater
- Reservoir / Pond
- No Right

2009 Digital Orthophotography

Grid Interval = 1000

Scale 1" = 400'

1:4,800

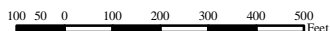

STATE OF NEW MEXICO

Office of the State Engineer

John R. D'Antonio, Jr., P.E., State Engineer

**Pecos River Stream System
Carlsbad Irrigation District**

Hydrographic Survey

Township 23

D.D.

Joe M. Stell, Jr.
& Verna Stell
Subfile 23.27.01-C
4/27/2011



DET